

## Common Property Line Wall/Fence Agreement

PROJECT ADDRESS / PARCEL # (NOT MAILING ADDRESS)				<b>BFEN</b>	
APPLICANT LAST NAME, FIRST NAME, MI					
APPLICANT MAILING ADDRESS			EMAIL ADDRESS		
CITY	STATE	ZIP	PHONE	CELL	

This Common Property Line Wall/Fence Agreement, signed by the affected property owner(s) (the "Parties"), gives permission to and with said Applicant to construct a fence or wall, without restriction, and share the responsibility of maintenance of the common property fence/wall, which includes but is not limited to structural maintenance, repair, and rebuilding.

The Parties agree for themselves and for their respective assigns and successors in interest, that the fence/wall being constructed between our respective properties, as indicated on the attached Fence or Curb Cut Diagram or plot plan/drawing, is being constructed on or near the property line dividing our properties, or where it is believed to be located, since no official survey has been made by a Licensed Professional Surveyor. To permit the construction of a common property line fence/wall without a valid survey issued by a licensed professional surveyor, the City of Long Beach requires the consent of all affected property owners (the "Parties").

The Parties agree that all construction work shall be done in accordance with the Long Beach Municipal Code, all other applicable Code provisions and shall be consistent with the approved plans on which a Building Permit has been issued by the City.

The Parties authorize each other necessary and reasonable access to the block wall/fence on each other's property for construction and maintenance purposes; and will, in the future, grant the other signatories to this agreement, or their respective assigns or successors in interest, access to My/Our property if required to maintain the proposed block wall/fence and land beneath the fence along our common property line. **The Parties understand that by signing this agreement a fence/block wall may be placed on or near my/our property line without a formal property line survey prepared by a Licensed Professional Surveyor.** Further, this Agreement does not constitute a Line Certification and placement of a common fence/wall is not implied as a legal property line. **Any questions regarding property lines and their locations should be addressed by a Licensed Professional Surveyor or Civil Engineer.**

**By signing this Agreement, the Parties, for themselves and for their respective successors in interest, agree to hold the City of Long Beach and its elected officials and appointed officials, agents, and employees harmless from liability for damage or claims for personal injuries, including death, and claims for property damage or loss which may arise from the direct or indirect construction, use, placement or maintenance of the property line block wall/fence which is the subject of this Agreement or the Permit issued and associated with this Agreement. The Parties to this Agreement agree to and shall defend the City and its elected and appointed officials, officers, agents, and employees with respect to any and all actions for damages caused by or alleged to have been caused by reason of the issuance of the Permit described herein, the construction, placement or maintenance of the subject block wall/fence, or any dispute amongst or between any of the Parties as to the placement of the subject block wall/fence or the location of the true property line separating the properties. This hold harmless provision applies to all damages and claims for damages suffered, or alleged to have been suffered, and costs of defense incurred, because of the construction, maintenance or location of the property line block wall/fence that is the subject of this Agreement.**



**SAMPLE FENCE OR CURB CUT DIAGRAM OR PLOT PLAN**

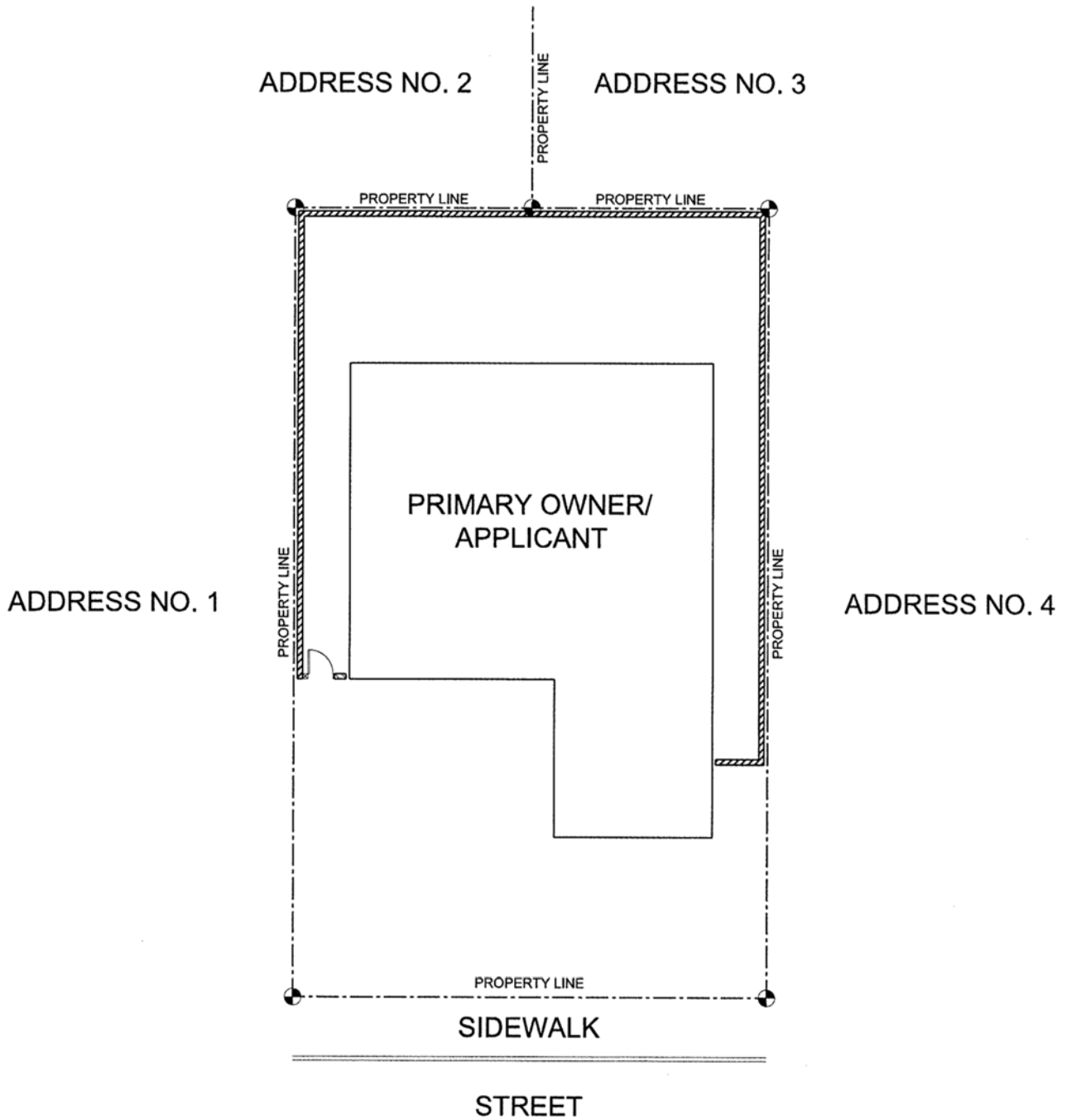



City of Long Beach

411 W. Ocean Blvd., 3rd Floor

Long Beach, CA 90802

Visit us at [longbeach.gov/lbds](http://longbeach.gov/lbds)

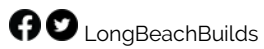

This information is available in alternative format by request at 562.570.6257.

For an electronic version of this document, visit our website at [longbeach.gov/lbds](http://longbeach.gov/lbds).